

ADKINS ARBORETUM
A Chesapeake Native Garden

**REQUEST FOR BIDS
FOR
Adkins Arboretum LADRT 1401
Tuckahoe State Park Trail Connector – Fence Work**

Adkins Arboretum is soliciting bids for a pedestrian/vehicle separation Fence along new trail.

Please read the instructions and submit bids based on the information contained on this sheet. The attached Bid Proposal sheet shall be filled out completely and submitted with the bid.

General Instructions:

This invitation for bids is for the purchase, installation and completion of the following:

WHITE OAK TWO RAIL FENCE - Supply and install 120' lineal feet of two rail fence - Posts are spaced at 8' (See attached detail.)

Bids will be submitted to Kathy Thornton, in writing at email address kthornton@adkinsarboretum.org or by mail at 12610 Eveland Road, Ridgely, MD 21660 on or before November 30 2018.





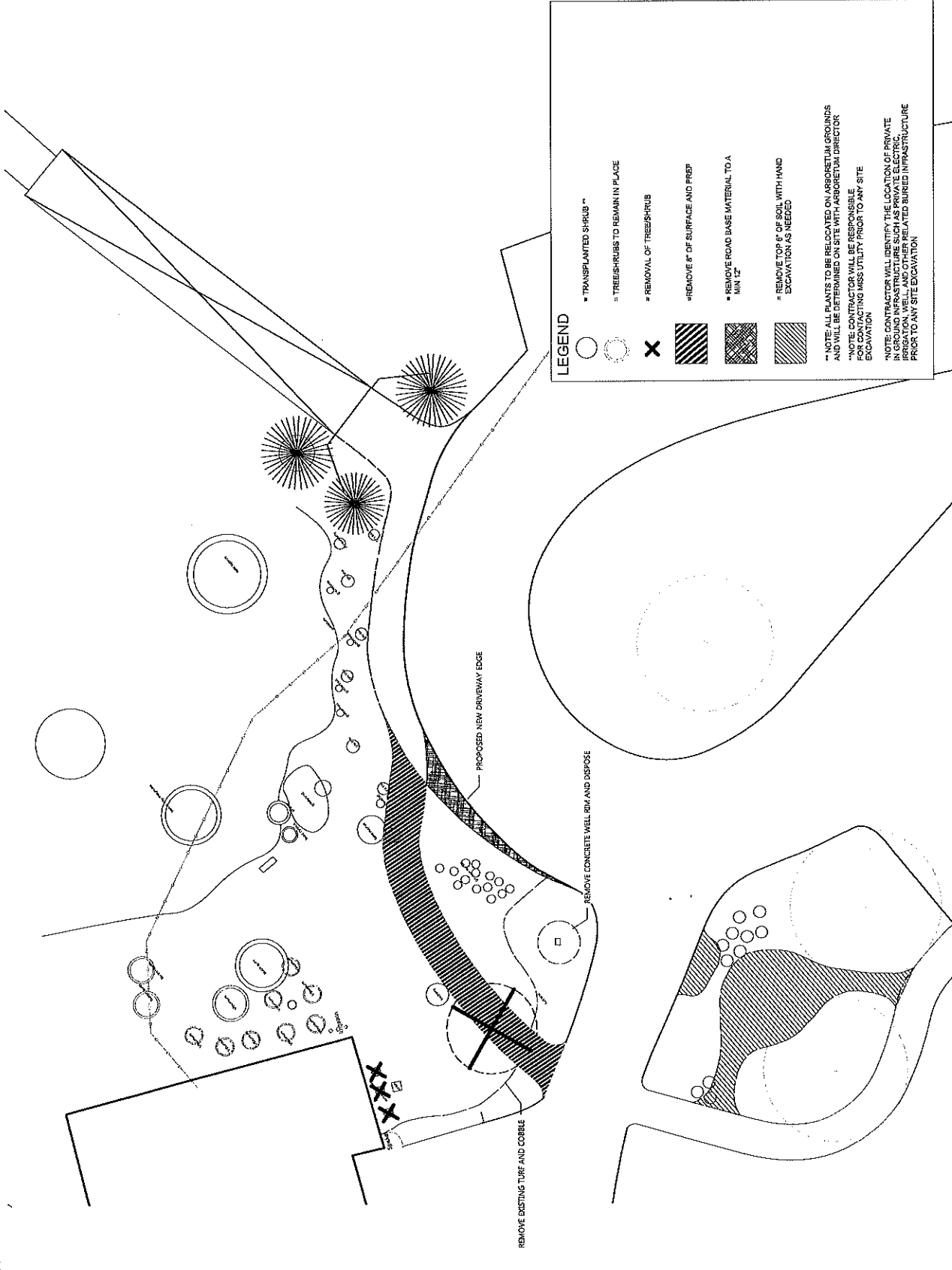

For further information contact Kathy Thornton, in writing at email address kthornton@adkinsarboretum.org or by mail at 12610 Eveland Road, Ridgely, MD 21660.

Adkins Arboretum reserves the right to make a partial award based on funds available and the right to accept/reject any or all bids.





LEGEND

-  * TRANSPLANTED SHRUB **
-  * TREESHUBS TO REMAIN IN PLACE
-  * REMOVAL OF TREESHUBS
-  * REMOVE 8" OF SURFACE AND PREP
-  * REMOVE ROAD BASE MATERIAL TO A MIN 12"
-  * REMOVE TOP 8" OF SOIL WITH HAND EXCAVATION AS NEEDED

** NOTE: ALL PLANTS TO BE RELOCATED ON ARBORETUM GROUNDS AND WILL BE DETERMINED ON SITE WITH ARBORETUM DIRECTOR
 *NOTE: CONTRACTOR WILL BE RESPONSIBLE FOR CONTACTING MISS UTILITY PRIOR TO ANY SITE EXCAVATION
 NOTE: CONTRACTOR WILL IDENTIFY THE LOCATION OF PRIVATE IN GROUND INFRASTRUCTURE SUCH AS PRIVATE ELECTRIC, IRRIGATION, WELL, AND OTHER RELATED BURIED INFRASTRUCTURE PRIOR TO ANY SITE EXCAVATION

REMOVE EXISTING TURF AND COBBLE

REMOVE CONCRETE WELL, RIM, AND DISPOSE

PROPOSED NEW DRIVEWAY EDGE



ADKINS ARBRETUM
 12610 EVELAND RD RIDGELY, MD 21660
 RT 1401 PLANTING

ISSUED FOR: Owner Review Bid Permit Construction Revision

Date: 2.6.17
 Scale: 1"=20'

REVISION: 4.7.2017

DRAWN BY:
 LUCAS LEES

N

L2.0

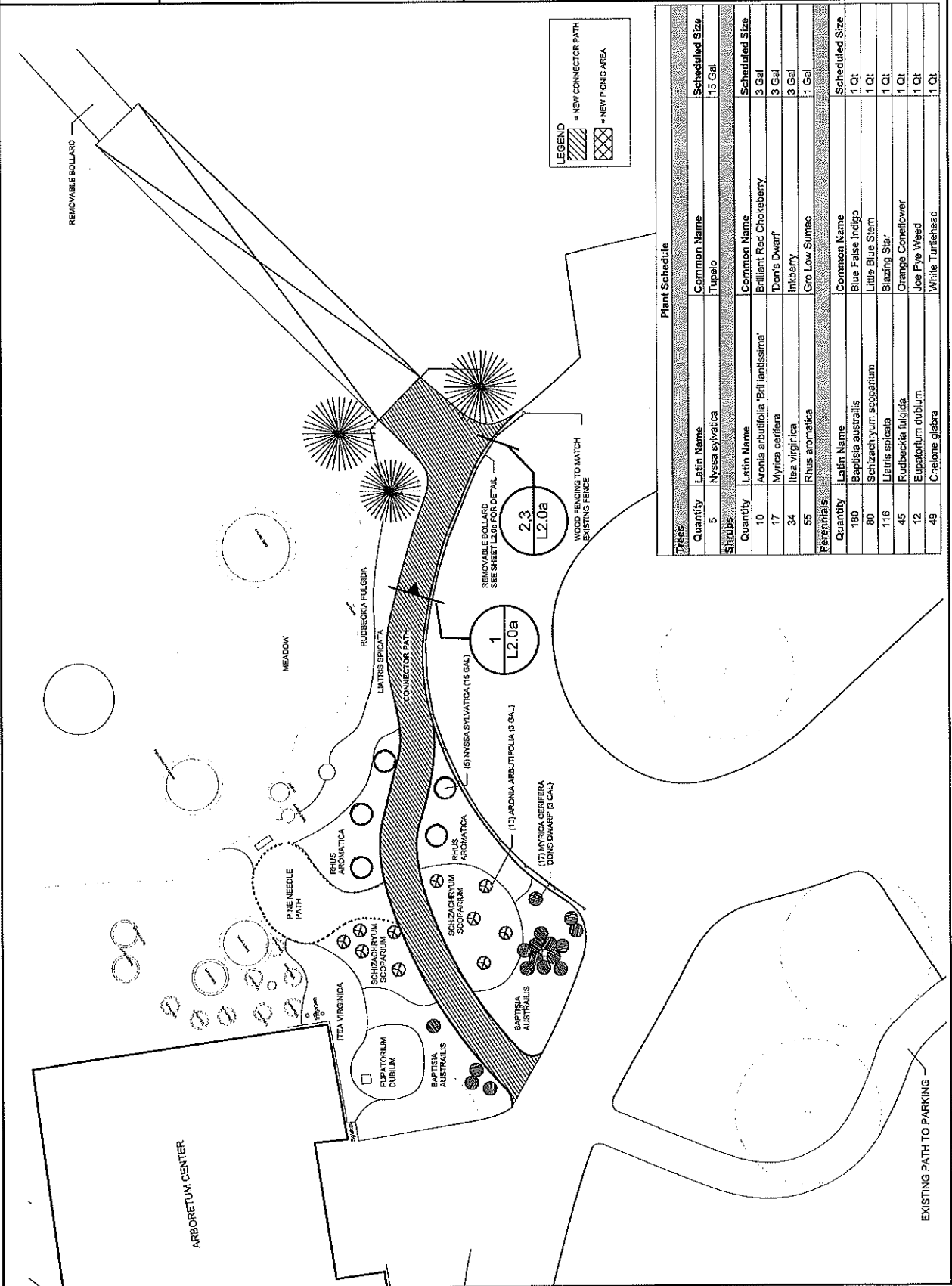

Plant Schedule

Quantity	Latin Name	Common Name	Scheduled Size
5	<i>Nyssa sylvatica</i>	Tupelo	15 Gal
Shrubs			
10	<i>Aronia arbutifolia</i> 'Brilliantissima'	Brilliant Red Chokeberry	3 Gal
17	<i>Myrica cerifera</i>	'Don's Dwarf'	3 Gal
34	<i>Ilex virginica</i>	Inkberry	3 Gal
55	<i>Rhus aromatica</i>	Gro Low Sumac	1 Gal
Perennials			
180	<i>Baptisia australis</i>	Common Name	Scheduled Size
		Blue False Indigo	1 Qt
80	<i>Schizachyrium scoparium</i>	Little Blue Stem	1 Qt
116	<i>Liatris spicata</i>	Blazing Star	1 Qt
45	<i>Rubbeckia fulgida</i>	Orange Coneflower	1 Qt
12	<i>Eupatorium dubium</i>	Joe Pye Weed	1 Qt
49	<i>Chelone glabra</i>	White Turtlehead	1 Qt

REVISION:	4.7.2017

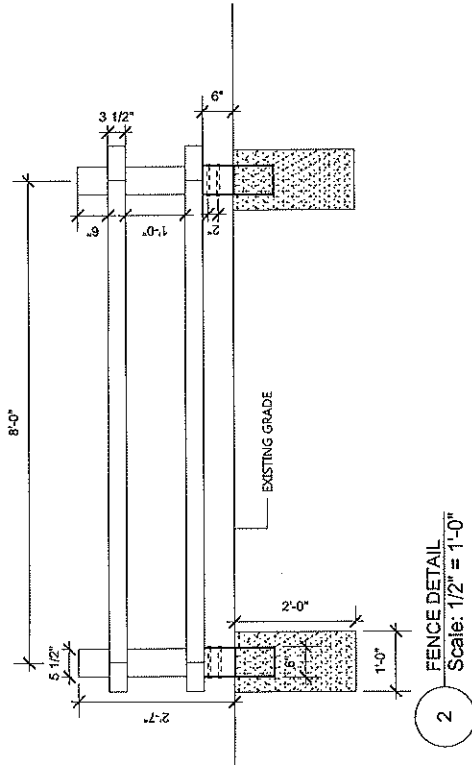
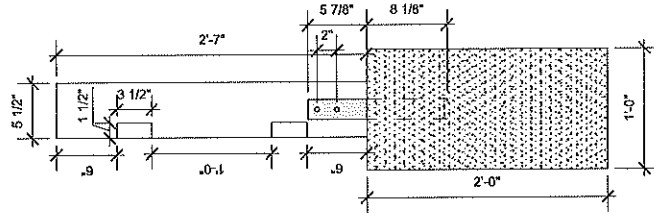
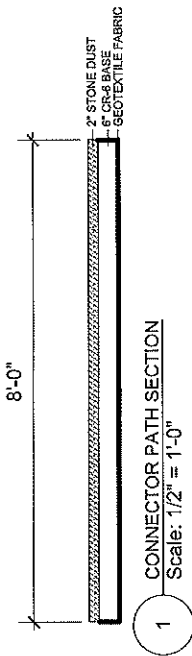

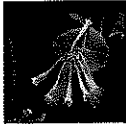
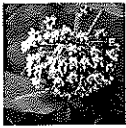

ADKINS ARBORETUM
A Chesapeake Native Garden

BID SUBMITTAL SHEET
Adkins Arboretum LADRT 1401
FENCE WORK

Project Elements	Cost
White Oak two-rail fence (120 linear feet)	
TOTAL	

TOTAL Cost _____

Bidders Name: _____

Address: _____

Telephone: _____

Fax: _____

Signature: _____

Date: _____

